

ELEVATION

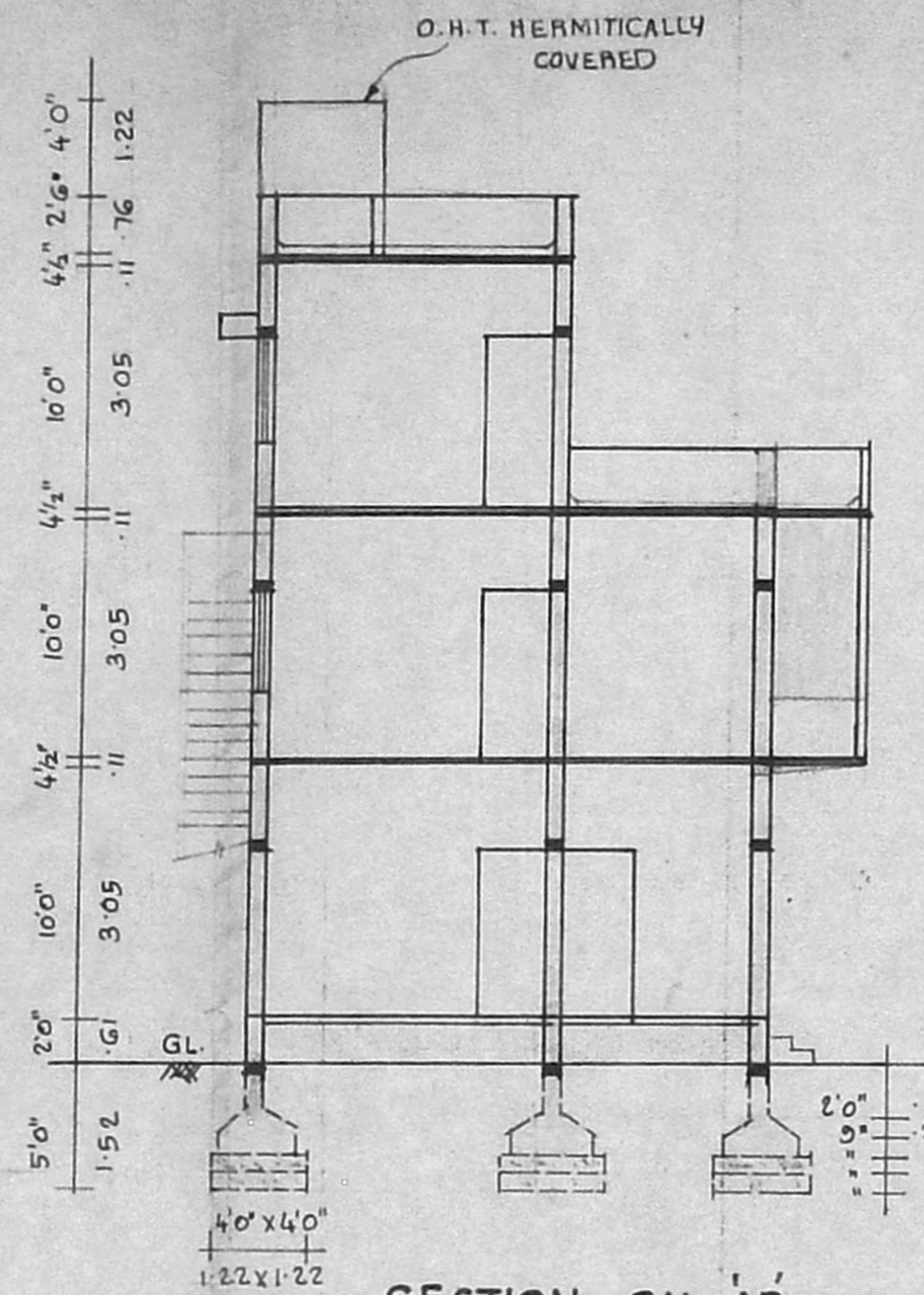

SECTION ON AB

SCHEDULE OF JOINERIES:

D DOOR	3'3" X 7'0" (1-00 X 2-13)	W <sub>1</sub> WINDOW	4'6" X 4'0" (1-37 X 1-22)
D <sub>1</sub> DOOR	3'0" X 7'0" (0-91 X 2-13)	W <sub>2</sub> WINDOW	3'0" X 4'0" (0-91 X 1-22)
D <sub>2</sub> DOOR	2'6" X 7'0" (0-76 X 2-13)	V VENTILATOR	3'0" X 2'0" (0-91 X 0-61)

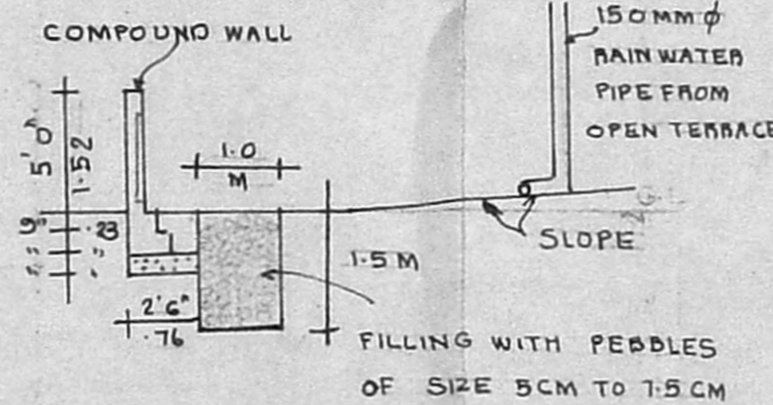

DETAILS OF RAINWATER COLLECTS IN REAR SIDE AND IN TWO SIDES OF THE PLOT IN PEBBLES OF 1M WIDE AND 1.5M DEPTH

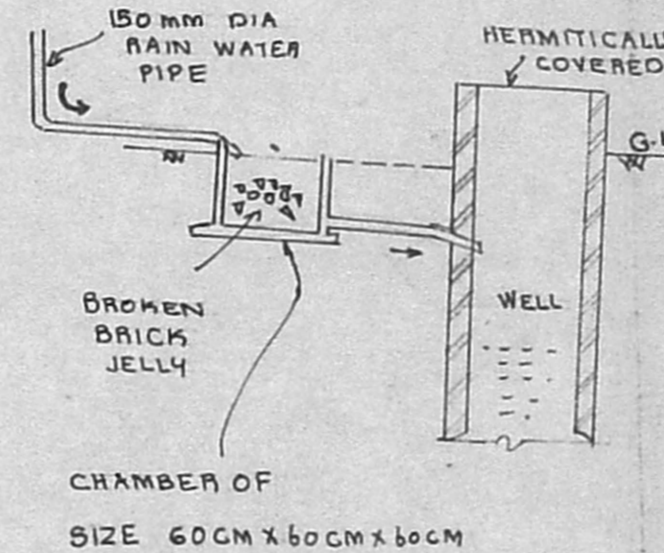

RAIN WATER COLLECTS FROM TERRACE TO WELL

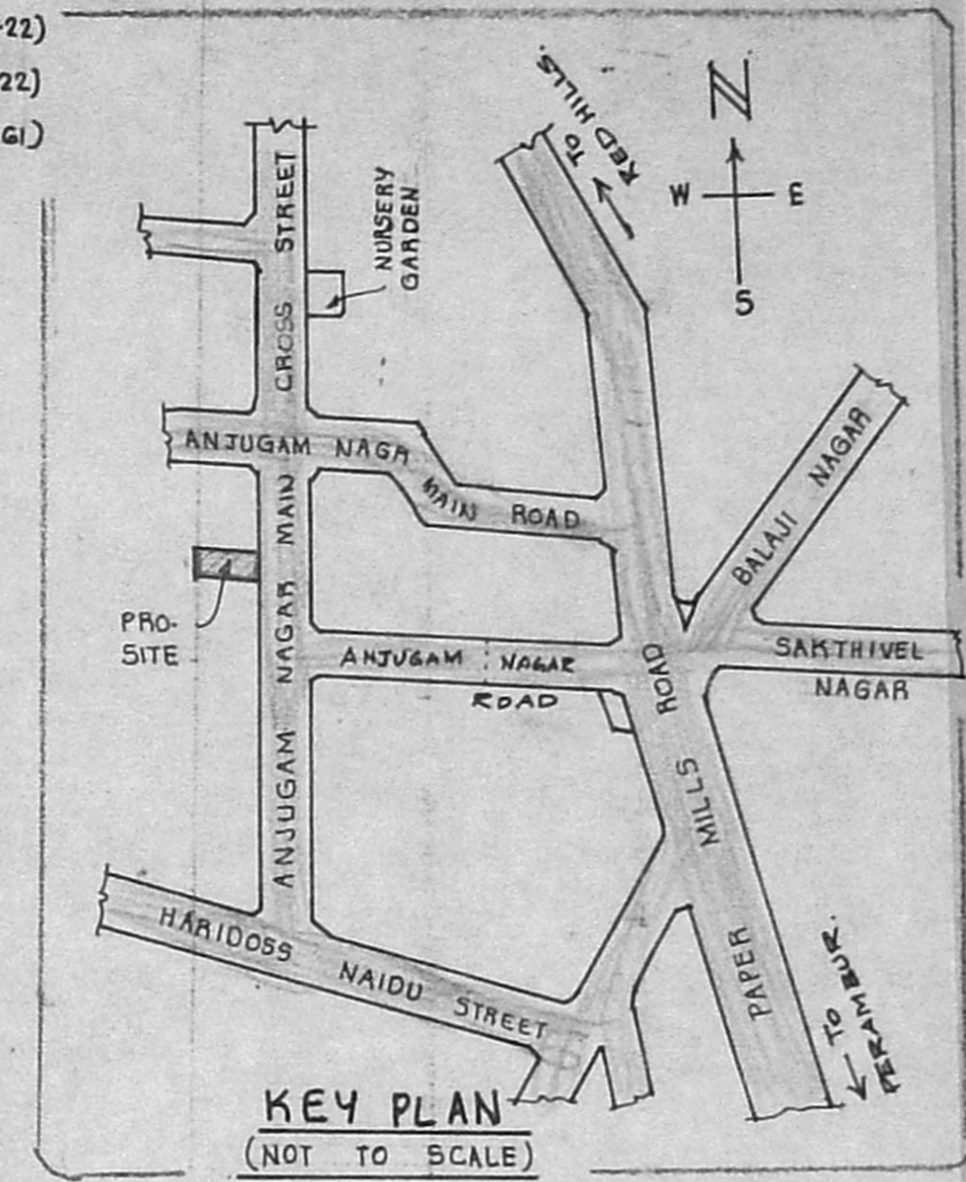

KEY PLAN (NOT TO SCALE)

PLAN SHOWING THE PROPOSED ADDITIONS IN THE SECOND FLOOR AT PLOT NO. 18, MAIN CROSS STREET, "ANJUGAM NAGAR" IN SURVEY NO. 144/2 PART, KOLATHUR VILLAGE, MADRAS-99 CORPORATION DIV. NO. 32. NEW NO. 62. SCALE: 1" = 8'0" (1:100).

SPECIFICATIONS: FOUNDATIONS & LEVELLING COURSE ARE IN P.C.C. 1:4:8 MIX. BRICK WORK IN C.M. 1:5 MIX. R.C.C. WORKS ARE IN 1:2:4 MIX. PLASTERING THE WALLS IN C.M. 1:4 MIX. CEILING AND FLOOR FINISHING IN C.M. 1:3 MIX.

NOTE: PREVIOUS PLAN SANCTIONED IN B.A. NO. 891/89 DATED: 21-2-89. P.P.A. NO. W.O.C. 101/628/89-

EXISTING PROPOSAL: ROADS, SITE BOUNDARY LINE, TO BE REMOVED

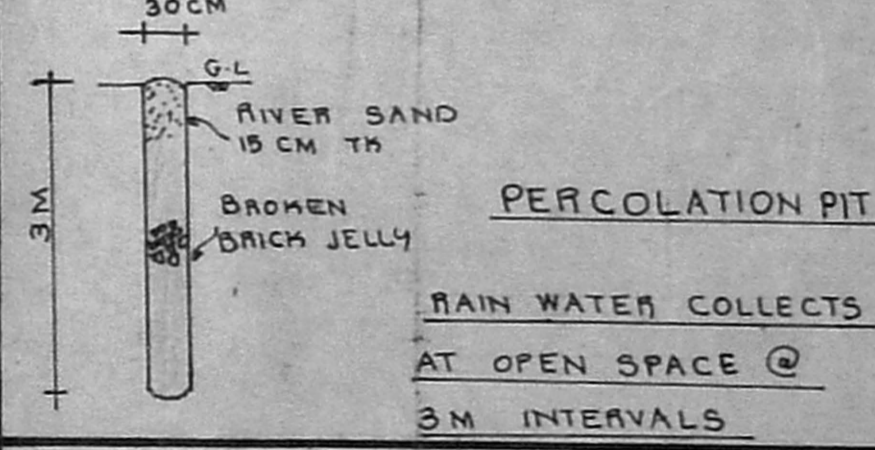

OWNER: (U. MADHAVAN)

V. BALASUBRAMANI, B.Arch., A.I.A., M.C.A. ARCHITECT. Licensed Surveyor Class I. R. A. No. 3, CORPORATION OF MADRAS. No. 3, Paper Mills Road, First Floor, NEAR PERAMBUR CHURCH. MADRAS-600 019. ENGINEER.

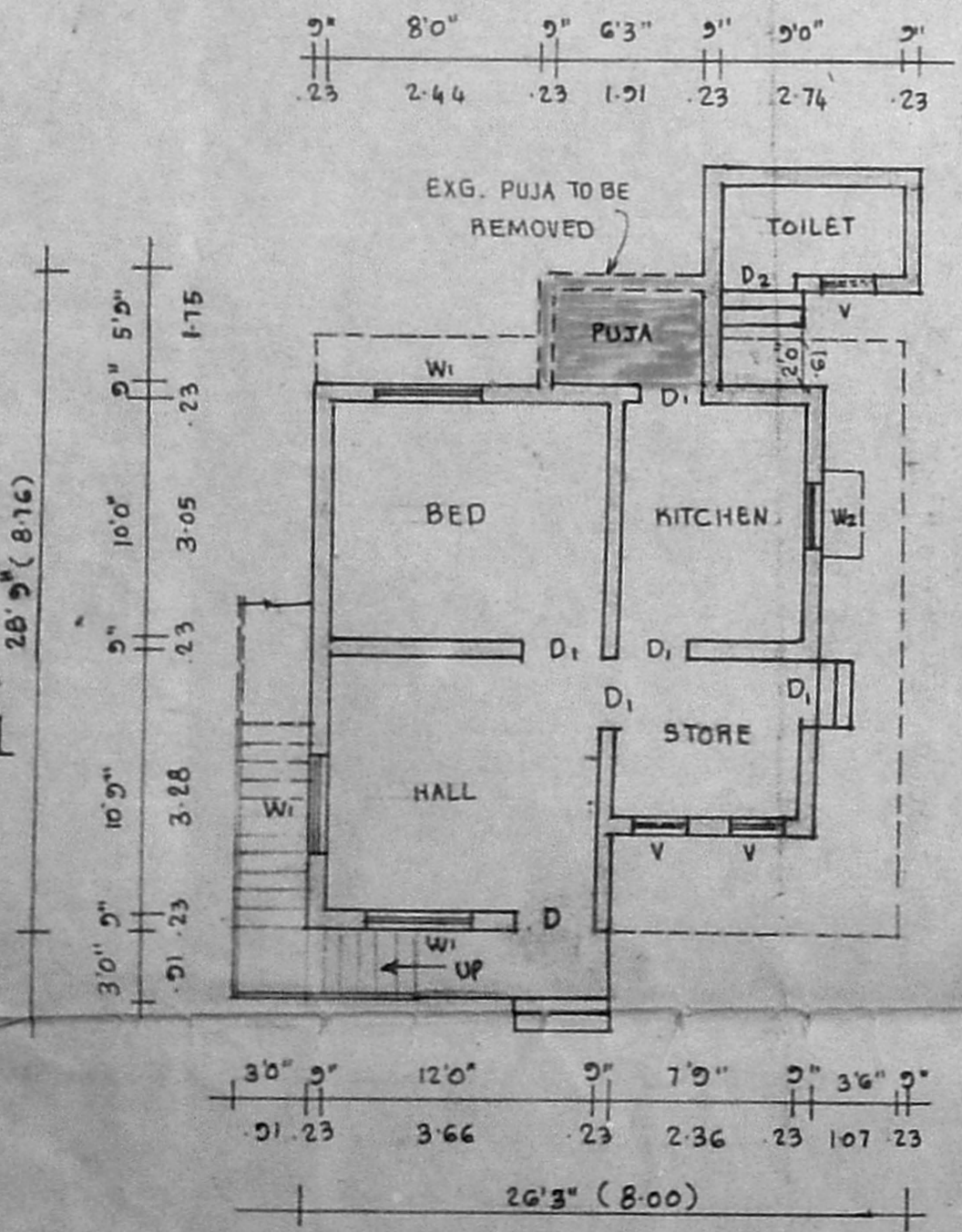

GROUND FLOOR PLAN

PLINTH AREA: 135 SQ.FT. 68.28 SQ.M.

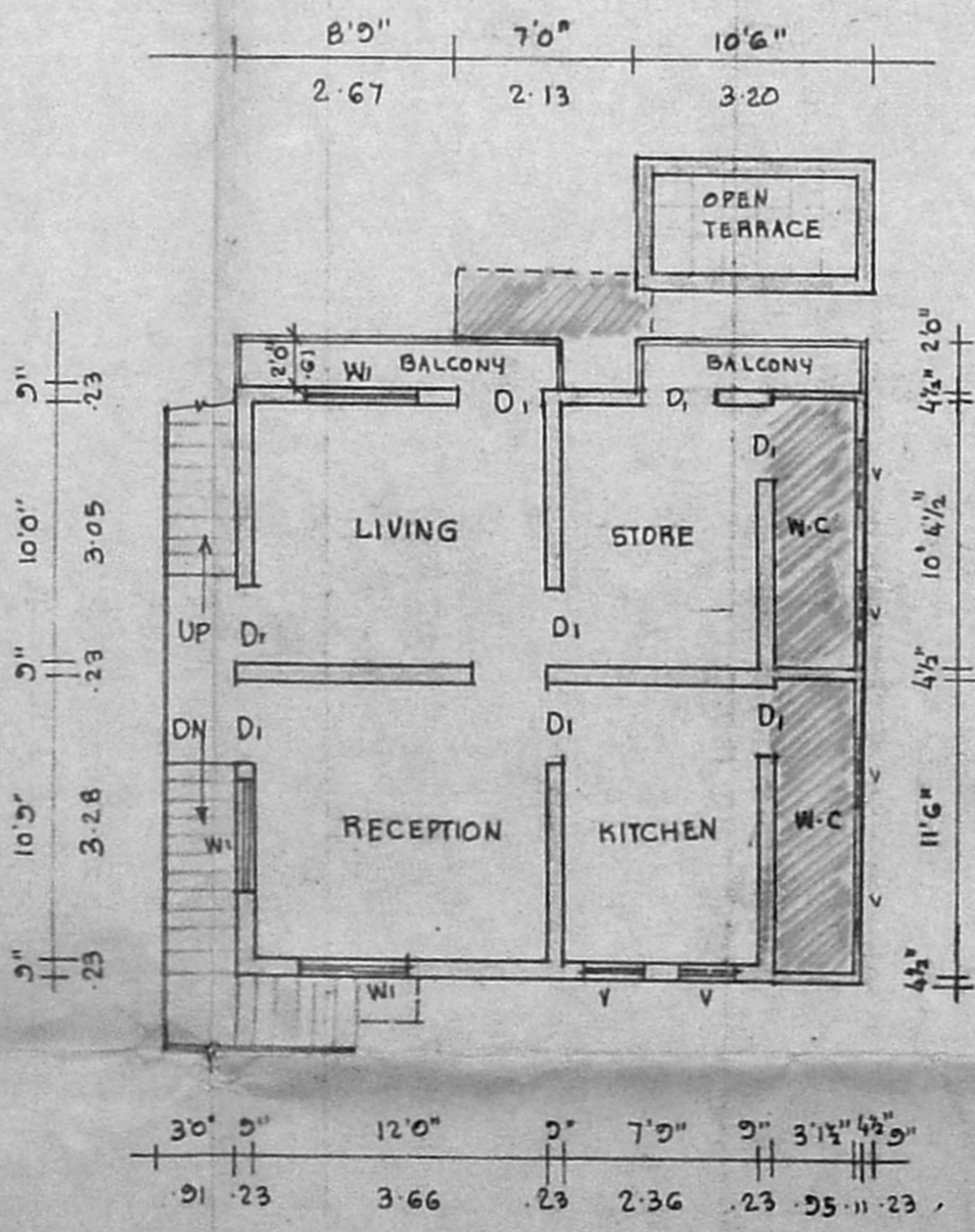

FIRST FLOOR PLAN

PLINTH AREA: 587 SQ.FT. 54.53 SQ.M.

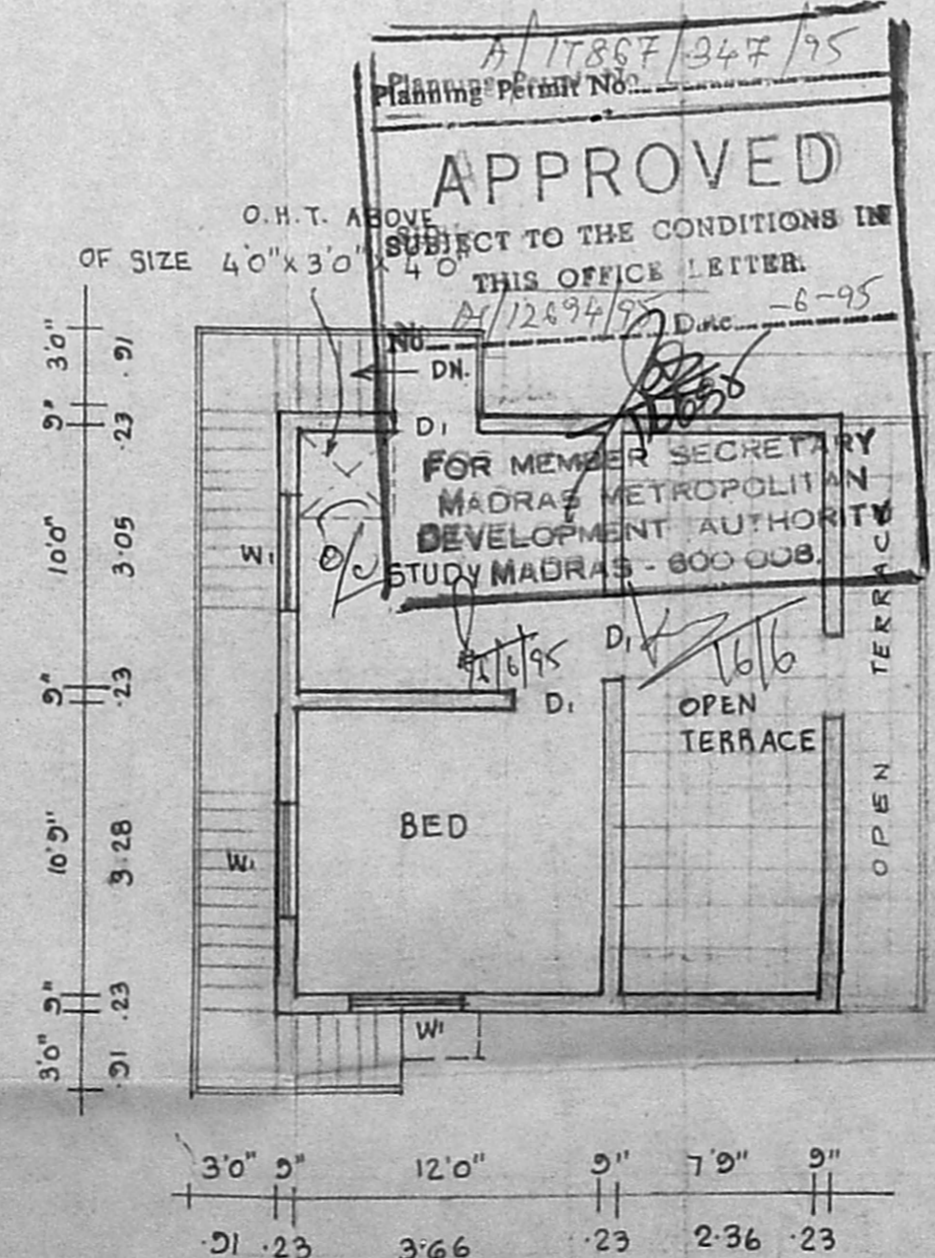

SECOND FLOOR PLAN

PLINTH AREA: 311 SQ.FT. 28.89 SQ.M.

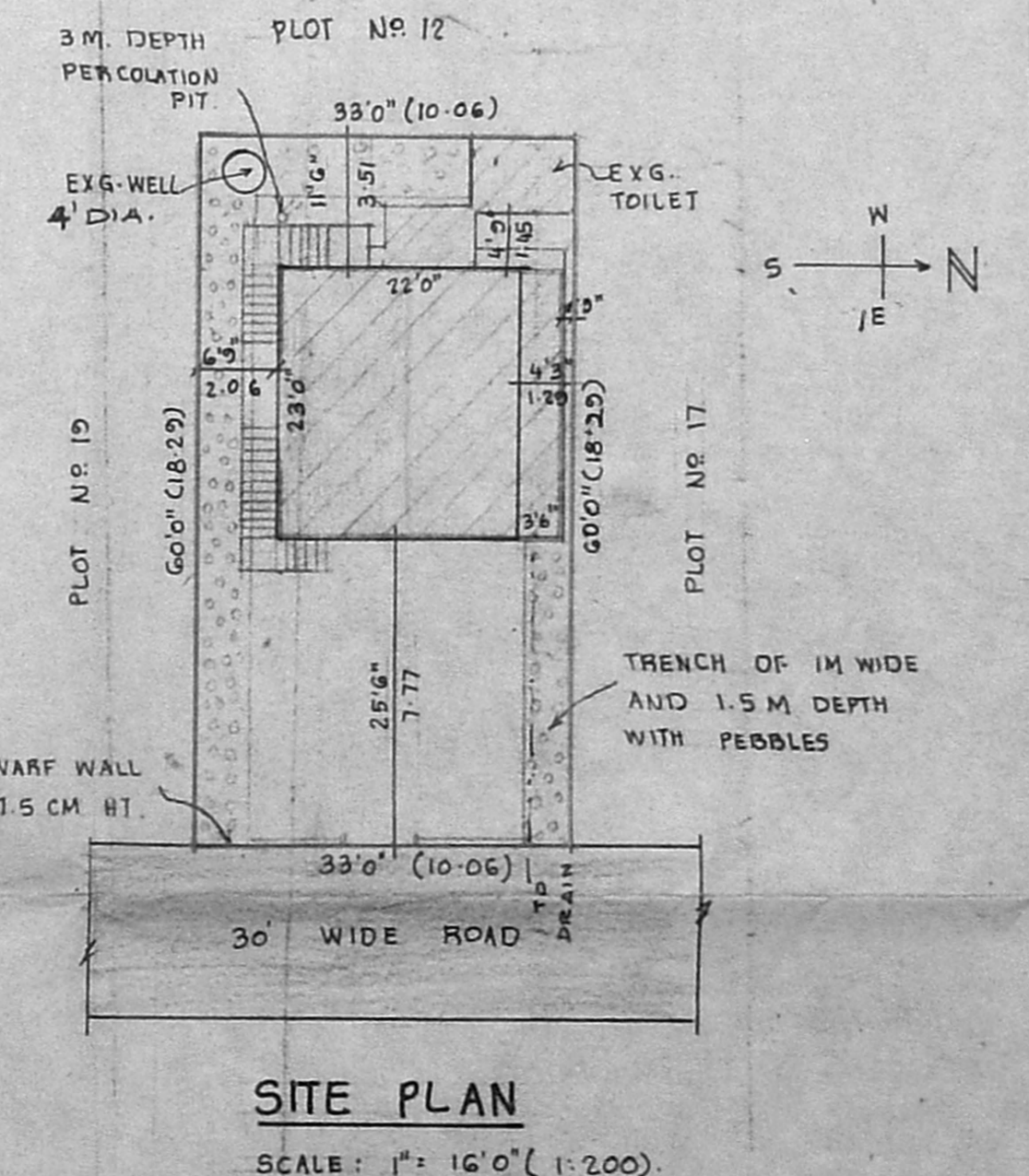
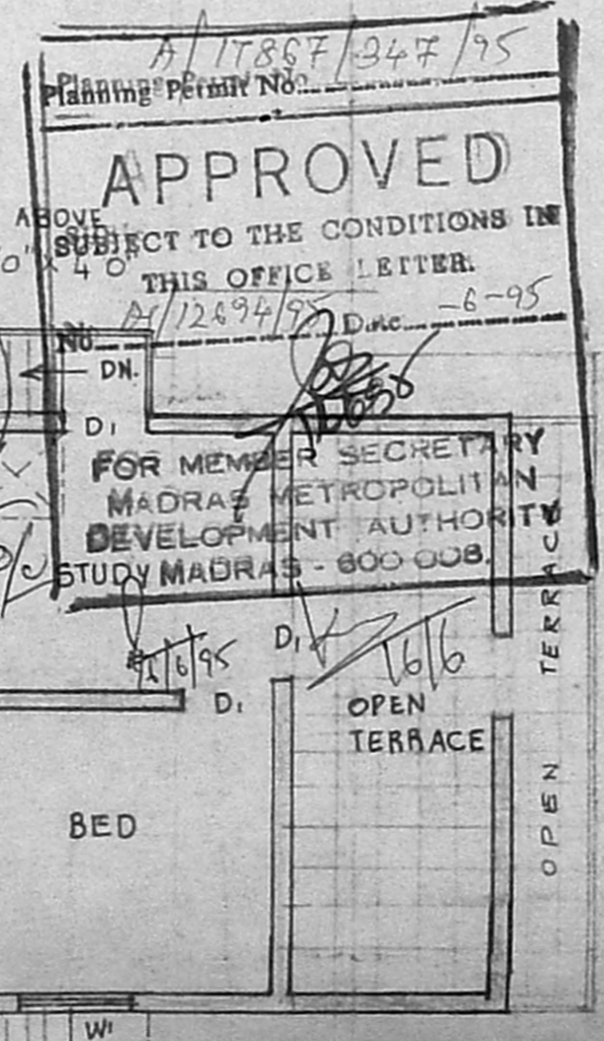

SITE PLAN

SCALE: 1" = 16'0" (1:200)

PLOT AREA: 1280 SQ.FT. 183.94 SQ.M. PLOT COVERAGE: 37%. F.S.I. = 0.83